

CELEBRATING 15 STYLISH SEASONS

# HCG & G

Hamptons Cottages and Gardens

COTTAGESGARDENS.COM | SEPT/OCT 2016



**FASHION & STYLE**

# Island Outpost

On a remote corner of Shelter Island, architect Steve Schappacher and designer Rhea White make a live-work fantasy come to life

BY STEPHEN TREFFINGER  
PHOTOGRAPHS BY JASON PENNEY

**F**or years, interior designer Rhea White and architect Steve Schappacher lived and worked in Manhattan and spent weekends on Shelter Island. But once they were on the island, they found it increasingly difficult to leave. "We dreaded Sunday nights," recalls Schappacher. "And pretty soon, Sunday nights turned into Monday nights, and then Tuesday nights." The summer before they became permanent residents, they spent only seven or eight nights in the city, so "we decided to refocus and move to the island full time."

"Between our mortgage payment and the parking garage payment and everything else," White adds, "we were spending around \$2,600 a night. We could get a kick-ass hotel room for \$2,600 a night!" Even so, White remained apprehensive about the move at first, not fully committed to the idea of *not* living in the city. "To this day, half our garage

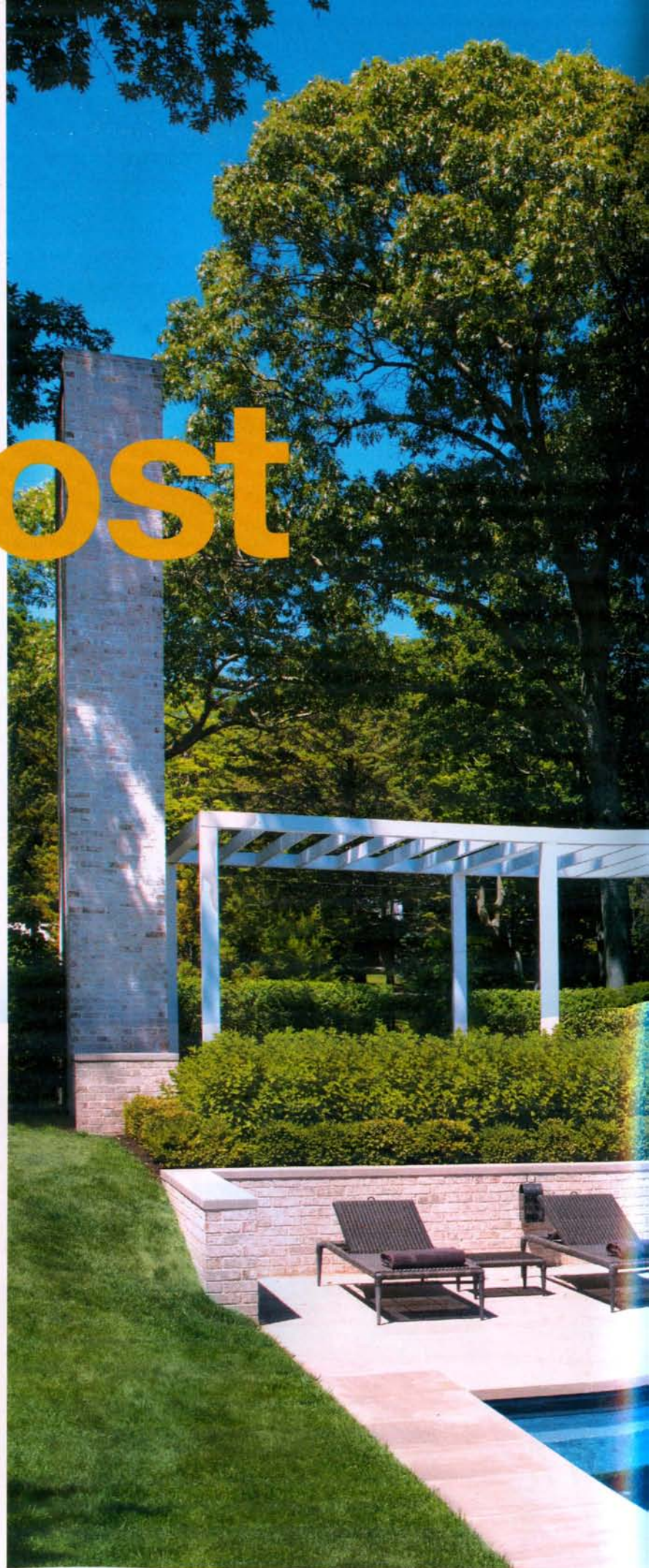



**Light As Air**

The Anthropologie canopy bed in the master suite (THIS SPREAD) is dressed with a linen duvet and throw; the lamps are from Restoration Hardware. The master bath includes a Victoria + Albert tub, a Kallista tub filler, and a Calacatta Gold marble vanity. See Resources.

**“When it snows, we turn on the lights so the snowplows come and plow the road. It gets a little desolate, but we love it”**

- Anthropologie**, NYC, 212-246-0386, anthropologie.com
- Artistic Tile**, NYC, 212-727-9331, artistictile.com
- Baxter**, baxter.it (see also DDC)
- Beall & Bell**, Greenport, 631-477-8239, beallandbell.com
- Benjamin Moore**, benjaminmoore.com
- Bennison**, NYC, 212-223-0373, bennisonfabrics.com
- Binder Pools**, Shelter Island, 631-749-2110
- Cailin Wunder Design**, NYC, 310-663-0503
- California Closets**, Southampton, 631-737-2224, californiaclosets.com
- CB2**, NYC, 212-219-1454, cb2.com
- Chesney's** (T), D&D, 646-840-0609, chesneys.com
- Cowtan & Tout** (T), D&D, 212-753-4488, cowtan.com
- Crate & Barrel**, NYC, 212-780-0004, crateandbarrel.com
- David Kleinberg Design Associates**, NYC, 212-754-9500, dkda.com
- David Rhodes** (see Hionas Gallery)
- DDC**, NYC, 212-685-0800, ddcnyc.com
- DeLany & Long**, Rogers & Goffigon (T), D&D, 212-888-3242, rogersandgoffigon.com, delanyandlong.com
- Design Within Reach**, NYC, 212-475-0001, dwr.com
- Dune** (T), NYDC, 212-925-6171, dune-ny.com
- Farrow & Ball** (T), D&D, 212-752-5544, farrow-ball.com
- Fine Paints of Europe**, Watermill Building Supply, Water Mill, 631-726-4493, wmbss.com, finepaintsofeurope.com
- France and Son**, NYC, 631-270-4560, franceandson.com
- Gabby**, gabbyhome.com
- Gervasoni**, gervasoni1882.it (see also DDC)
- Gregorius Pineo**, gregoriuspineo.com (see also Holly Hunt)
- Gunnar Design**, Baltimore, 410-669-1669, gunnar-design.com
- Gurfein Woodwork**, NYC, 212-675-7372, gurfeinwoodwork.com
- Heather Dunn and Company**, East Hampton, 631-907-2723, heatherdunnandco.com
- Henry Hall Designs**, Walters (T), D&D, 212-758-0472, waltersnyc.com, henryhalldesigns.com
- Hinson & Company**, Donghia (T), D&D, 212-935-3713, donghia.com, hinsonco.com
- Hionas Gallery**, NYC, 646-559-5906, hionasgallery.com
- Holly Hunt** (T), D&D, 212-755-6555, hollyhunt.com
- Homenature**, Southampton, 631-287-6277, homenature.com
- Hydro Systems**, Blackman, Southampton, 631-283-1500, blackman.com, hydrosystem.com
- Ikea**, ikea.com
- Jamb**, jamb.co.uk
- Jason Miller**, Roll & Hill, NYC, 718-387-6132, rollandhill.com, jasonmiller.us
- John Rosselli & Associates** (T), D&D, 212-593-2060, johnrosselli.com
- Justin Short**, justinshort.co.uk
- Kallista**, kallista.com
- Kevin Walz**, walzworkinc.com
- Knoll**, NYC, 212-343-4190, knoll.com
- KWC**, kwcamerica.com (see also Metropolitan Home Hardware & Bath)
- Lefroy Brooks**, NYC, 646-678-4861, lefroybrooks.com
- Lindsey Adelman**, NYC, 212-473-2501, lindseyadelman.com
- LV Flooring**, NYC, 212-627-9663, lvwood.com
- M. Teixeira Soapstone**, Glen Rock, NJ, 201-444-0778, soapstones.com
- Madera Home**, Los Angeles, 323-800-4600, maderanometfurniture.com
- Malabar**, Hines & Co. (T), D&D, 212-754-5880, hinescompany.com, malabar.co.uk
- Marders**, Bridgeton, 631-537-3700, marders.com
- Mecox**, Southampton, 631-287-5015, mecox.com
- Merida**, Boston, 617-464-5400, meridastudio.com
- Metropolitan Home Hardware & Bath**, NYC, 718-801-8550, metropolitanhomehardware.net
- MGO**, Islandia, NY, 631-851-0750, mgostoneclassics.com
- Minotti**, minotti.com (see also DDC)
- Modernica**, YLiving, yliving.com, modernica.net
- Nocera General Contracting**, Miller Place, NY, 631-451-7830, nocerainc.com
- O'Lampia**, NYC, 212-925-1660, olampia.com
- Olde Good Things**, NYC, 212-321-0770, ogtstore.com
- Osborne & Little** (T), D&D, 212-751-3333, osborneandlittle.com
- Patterson Flynn Martin** (T), D&D, 212-688-7700, pattersonflynnmartin.com
- Phillip Jeffries**, phillipjeffries.com (see also Holly Hunt)
- Pilar Olaverri**, pilarolaverri.com
- Pindler** (T), D&D, 212-829-0152, pindler.com
- Pottery Barn**, Southampton, 631-283-0141, potterybarn.com
- Ralph Lauren Home** (T), D&D, 212-583-2200, ralphlaurenhome.com
- RangeCraft**, Fair Lawn, NJ, 201-791-0440, rangecraft.com
- Restoration Hardware**, East Hampton, 631-907-1300, rh.com
- Rhea White** (see SchappacherWhite Architecture)
- Romo** (T), D&D, 212-319-7666, romo.com
- Room**, NYC, 212-226-1045, roomonline.com
- Rose Tarlow Melrose House** (T), D&D, 212-750-7700, rosetarlow.com
- Rough Linen**, roughlinen.com
- Salvatore Ferrante**, York, PA, 717-577-2622, salvatoreferrante.com
- SchappacherWhite Architecture**, Shelter Island, 631-749-2675, schappacherwhite.com
- Spinneybeck**, Getzville, NY, 716-446-2380, spinneybeck.com
- Stark** (T), D&D, 212-355-7186, starkcarpet.com
- Sub-Zero/Wolf**, subzero-wolf.com
- The Nanz Company**, NYC, 212-367-7000, nanz.com
- The Shade Store**, NYC, 646-783-4218, theshadestore.com
- Thomas Hayes Studio**, Los Angeles, 323-463-4434, thomashayesstudio.com
- Urban Archaeology**, NYC, 212-371-4646, urbanarchaeology.com
- Victoria + Albert**, vandabaths.com (see also Metropolitan Home Hardware & Bath)
- Vitra**, NYC, 212-463-5750, vitra.com
- Wainlands**, NYC, 718-626-2232, wainlands.com
- Waterworks** (T), D&D, 212-371-9266, waterworks.com
- Whore Haus**, Los Angeles, 323-425-9038, whorehausstudios.com
- ZT Construction**, NYC, 917-407-8547

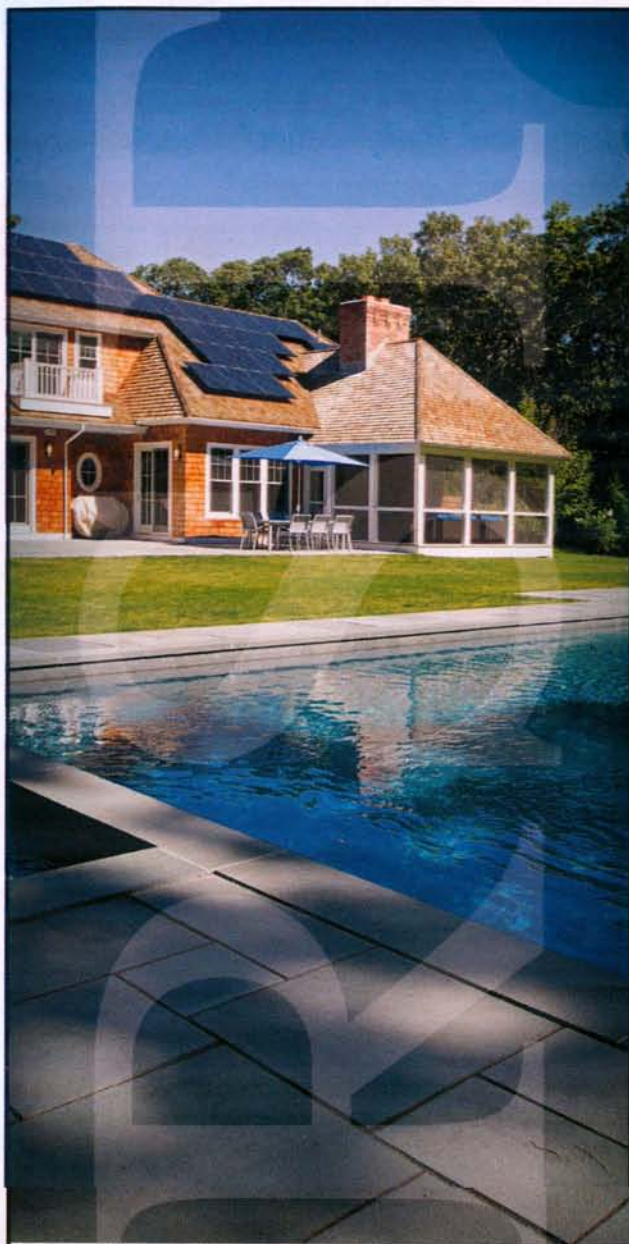

Three Generations of Design Build Experience



New Construction & Renovations

EAST HAMPTON  
www.forstconstruction.com