

House Beautiful

Revamp AND Refresh!

INSPIRING
MAKEOVERS
FOR **2015**



FEBRUARY 2015

#BXBCGBD *****ECPLOT 0122A**C-009
#HB0833964893/0# 5382
LINDA JENNINGS
436 WOODLAND DR
SARASOTA FL 34234-3772
5382
P393
437
750
MARI6

Contents

FEBRUARY 2015 | HOUSE BEAUTIFUL



In Every Issue

11 Color

COLOR CRUSH

Tyrian Purple

PAINT

Timeless Colors

PALETTE

Avian Wonder

41 EDITOR'S LETTER

98 RESOURCES

100 THE LAST WORDS

HouseBeautiful



19 The Best

BUZZ

The Skirted Table

SPOTLIGHT

Decoupage Trays

MAKEOVER

Point-and-Click Decorating

SHOPPING

Online Fabric Sources

ROUNDUP

Finials

GREAT FINDS

Berber Wool Pillows

WALLPAPER

Salon Style

AND SO MUCH MORE!

31 The Experts

NEXT WAVE

Meet Elizabeth Pyne

MASTER CLASS

Meg Braff on Wallpaper

WHAT'S ON YOUR VANITY?

Roxy Owens

INSTANT ROOM

Grant K. Gibson

PLUS: COLUMNS BY CHARLOTTE MOSS AND LIBBY LANGDON

88 Lifestyle

KITCHEN OF THE MONTH

Airy and Bright

JOHN BESH'S KITCHEN

My Grandmother's Fried Chicken

UTILITY

Organized Drawers

BATH OF THE MONTH

Pure Calm

PLUS: CHEFS' ESSENTIALS, PET ID TAGS, AND GREAT FINDS!

NEW!

THIS MONTH'S PAINT INDEX

ANTIQUE WHITE 14	TRIANON 14
MONUMENT 14	CARIBBEAN AZURE 14
WHITE SMOKE 14	SKIMMING STONE 14
DKC-36 15	SECRET GARDEN 15
CITY CHIC 15	RECTORY RED 15
REPOSE GRAY 15	MAHOGANY 15
PINA COLADA 16	PACIFIC PANORAMA 16
POLISHED PEWTER 16	SOFT BLUEBERRY 16
TANNER'S BROWN 42	WHITE HEAVEN 32
LIGHT PEWTER 46	WHITE DOVE 42
LIGHT GRAY 55	SPLIT PEA 53
BRILLIANT WHITE 61	BLACK FLAME 56
WHITE RAIN 64	SEA OAT 63
ROSETONE 75	COTTON BALLS 74
COUNTRY REDWOOD 86	DOVE WING 83
GRAY MIST 96	DRY SAGE 96
	SIMPLY WHITE 96

COVER PHOTOGRAPH BY BJÖRN WALLANDER. TABLECLOTH BY BALLARD DESIGNS IN A SUZANNE KASLER LINEN. ECLIPSE ARMCHAIR BY BUNNY WILLIAMS FROM 96 FOREST. LAUREL MIRROR BY BARRY DIXON FOR ARTERIORS. LINO RUG BY BEN SOLEIMANI FOR RESTORATION HARDWARE. FOR MORE DETAILS, SEE RESOURCES. PRODUCED BY MELISSA COLGAN AND DORETTA SPERDUTO.

Continued on page 4 >>

BATH OF THE MONTH

Pure Calm

A pale palette sets off dark antique furniture and a deep, comfortable tub.

BELGIAN STYLE, with its enveloping neutrals accented by rustic woods, was the inspiration for the new bathroom in Susan Bednar Long's 1800 Connecticut country house. She chose honed limestone for the counter, the shower stall, and the floor because it reminded her of creamy sand and had a velvety touch. "It's porous, and maintenance can be an issue, but it's sealed so that helps," she explains. "I have a silver tray on the vanity, and that's where I put my coffee cup so it doesn't leave a ring."

The limestone tiles in the shower measure 12 by 24 inches, rather than the more common 12 by 12, so they resemble slabs of stone. On the floor, they alternate with bands of Heartwood Natural porcelain tile by Walker Zanger, which looks remarkably like limed wood but can stand up to water. "I love the rhythm and the crispness of stripes, and the bold floor is a surprise," Long says. "It makes the room feel modern."

That creates a nice counterpoint to the old-fashioned fixtures, the Jacobean-style chair, and the drop-leaf table, topped with a lamp. "Lamplight is very cozy and adds to the warmth as soon as you walk in," she says. "I like to use real furniture in a bathroom. It softens all the hard surfaces. Too many built-ins turn me off. I want to be unique and different."



BainUltra's Sanos tub offers a heated backrest and thermal massage jets. Country Bath tub filler in Polished Nickel by Rohl. Edwardian shower system by Perrin & Rowe from Rohl. Ephesus Dune limestone from Akdo. Tozai Home stool. Walls painted in Simply White, trim in Gray Mist, and vanity in Dry Sage, all by Benjamin Moore.

WRITER CHRISTINE PITTEL PHOTOGRAPHERS EMILY GILBERT (INTERIORS), LARA ROBBY/STUDIO D (ROMAN SHADE, TOWEL, PULL). FOR MORE DETAILS, SEE RESOURCES

A listing of designers, manufacturers, distributors, and retailers featured in this issue. For complete product information, go to housebeautiful.com/resources.

THE SYMBOL (T) = TO THE TRADE. "To the trade" means a manufacturer sells primarily to design professionals. Many design centers have decorating services that can be accessed by the public. Fabric shops, workrooms, and online services may be able to place an order for you.

PAINT

- BEHR**
800-854-0133
behr.com
- BENJAMIN MOORE**
855-724-6802
benjaminmoore.com
- DONALD KAUFMAN COLOR**
212-594-2608
donaldkaufmancolor.com
- FARROW & BALL**
888-511-1121
farrow-ball.com
- FINE PAINTS OF EUROPE**
800-332-1556
finepaintsofeurope.com
- GLIDDEN**
800-454-3336
glidden.com
- PPG PITTSBURGH PAINTS**
800-441-9695
ppgpittsburghpaints.com
- PRATT & LAMBERT**
800-289-7728
prattandlambert.com
- RALPH LAUREN PAINT**
800-379-7656
ralphlaurenpaint.com
- SHERWIN-WILLIAMS**
800-474-3794
sherwin-williams.com
- VALSPAR PAINT**
800-845-9061
valsparpaint.com

FABRIC & WALLCOVERING

- BRUNSWIG & FILS (T)**
800-538-1880
brunschwig.com
- CHINA SEAS (T)**
212-753-2995
quadrillefabrics.com
- CLARENCE HOUSE (T)**
800-221-4704
clarencehouse.com
- COLE & SON (T)**
cole-and-son.com
- COWTAN & TOUT (T)**
212-647-6900
cowtan.com
- CRÉATION BAUMANN (T)**
212-906-0106
creationbaumann.com



- DE LE CUONA (T)**
212-702-0800
delecuona.co.uk
- DOLLY FABRICS (T)**
212-683-6144
- DONGHIA (T)**
212-935-3713
donghia.com
- DURALEE (T)**
800-275-3872
duralee.com
- GRACIE (T)**
212-924-6816
graciestudio.com
- HIGHLAND COURT (T)**
800-275-3872
duralee.com
- HINES & COMPANY (T)**
212-754-5880
hinescompany.com
- HOLLAND & SHERRY (T)**
212-355-6241
hollandandsherry.com
- JANE SHELTON (T)**
800-530-7259
janeshelton.com
- KIRKBY DESIGN (T)**
800-338-2783
kirkbydesign.com
- KRAVET (T)**
800-648-5728
kravet.com
- LEE JOFA (T)**
888-533-5632
leejofa.com
- MANUEL CANOVAS (T)**
212-647-6900
cowtan.com
- MOORE & GILES**
800-737-0169
mooreandgiles.com
- NANCY CORZINE**
310-672-6775
nancycorzine.com
- PHILLIP JEFFRIES (T)**
973-575-5414
phillipjeffries.com
- PINDLER (T)**
800-669-6002
pindler.com
- RALPH LAUREN HOME**
888-475-7674
ralphlaurenhome.com

- RAOUL TEXTILES**
805-899-4947
raoultextiles.com
- ROGERS & GOFFIGON (T)**
203-532-8068
rogersandgoffigon.com
- ROSE TARLOW MELROSE HOUSE (T)**
323-651-2202
rosetarlow.com
- ROTH & TOMPKINS**
203-899-1622
roth-tompkins.com
- RUBELLI (T)**
914-662-2377
rubelli.com
- SANDRA JORDAN COLLECTION (T)**
707-836-9240
sandrajordan.com
- SCHUMACHER (T)**
800-523-1200
fschumacher.com
- SONIA'S PLACE INC. (T)**
212-355-5211
- TYLER HALL**
212-239-0362
tyler-hall.com
- VALLEY FORGE (T)**
954-971-1776
valleyforge.com
- VILLA NOVA (T)**
800-338-2783
villanova.co.uk
- WOLF GORDON (T)**
800-347-0550
wolfgordon.com

FURNISHINGS & ACCESSORIES

- ARTISTIC FRAME (T)**
212-289-2100
artisticframe.com
- BONALDO**
011-39-049-929-9011
bonaldo.it
- C. WONDER**
855-896-6337
cwonder.com
- CANOPY DESIGNS**
718-361-3040
canopydesigns.com
- CASAMIDY (T)**
011-32-02-345-5753
casamidy.com
- CASSONI (T)**
305-808-9590
cassoni.com
- CENTURY FURNITURE (T)**
800-852-5552
centuryfurniture.com
- CHELSEA TEXTILES (T)**
908-233-5645
chelseatextiles.com
- CHET POURCIAU DESIGN**
504-522-2438
chetpourciaudesign.com
- CHRISTOFLE**
212-308-9390
us.christofle.com
- CHRISTOPHER SPITZMILLER (T)**
212-563-1144
christopherspitzmiller.com
- COUNTRY SWEDISH**
203-855-1106
countryswedish.com
- CURREY & COMPANY (T)**
877-768-6428
curreycodealers.com
- D. PORTHULT**
212-688-1660
dporthaultparis.com
- DEBORAH SHARPE LINENS**
323-933-9869
deborahsharpe linens.com
- DEDON (T)**
212-334-3345
dedon.de
- FORNASETTI**
fornasetti.com
- GALLERIA D'EPOCA**
305-851-7100
1stdibs.com
- GRAND AVENUE WORKSHOP**
718-789-3306
grandavenueworkshop.com
- GRANGE**
212-685-9057
grange.fr
- HORCHOW**
877-944-9888
horchow.com
- HOUSE ECLECTIC**
703-208-4888
houseeclectic.com
- IKEA**
888-888-4532
ikea.com
- INDIAN DHURRIE RUGS**
646-736-7937
indiandhurries.com
- JAYES STUDIO**
203-359-9714
jayesstudio.com
- JOHN ROBshaw TEXTILES**
212-594-6006
johnrobshaw.com
- KINDEL FURNITURE (T)**
616-243-3676
kindelfurniture.com
- KYLE BUNTING**
512-264-1148
kylebunting.com
- LEONTINE LINENS**
800-876-4799
leontinelinens.com
- MAITLAND-SMITH (T)**
336-812-2400
maitland-smith.com
- MARIMEKKO**
888-246-6665
marimekko.com
- MATOUK**
212-683-9242
matouk.com
- MECOX**
866-965-8552
mecox.com

- MERIDA STUDIO**
800-345-2200
meridastudio.com
- NEWPORT LAMP & SHADE COMPANY**
401-847-0228
newportlampandshade.com
- NIBA (T)**
305-573-1355
nibarugs.com
- NIERMANN WEEKS (T)**
410-923-0123
niermannweeks.com
- RALPH LAUREN HOME**
888-475-7674
ralphlaurenhome.com
- RESOURCE FURNITURE**
212-753-2039
resourcefurniture.com
- ROLL & HILL**
718-387-6132
rollandhill.com
- SAVOIR BEDS**
212-226-3640
savoirdbeds.us
- SERENA & LILY**
866-597-2742
serenaandlily.com
- TOMLINSON/ERWIN-LAMBETH**
336-889-2960
tomlinsonerwinlambeth.com
- TOZAI HOME**
800-896-7266
tozaihome.com
- TROWBRIDGE GALLERY**
404-816-8612
trowbridge-archive.co.uk
- VISIONA**
305-926-2454
1stdibs.com
- WEST ELM**
888-922-4119
westelm.com

KITCHEN & BATH

- AKDO**
800-811-2536
akdo.com
- BAINULTRA**
800-463-2187
bainultra.com
- KOHLER**
800-456-4537
kohler.com
- PORCELANOSA**
212-252-7370
porcelanosa-usa.com
- ROHL**
800-777-9762
rohllhome.com
- WOLF**
800-222-7820
subzero-wolf.com

BEAUTY

- BOBBI BROWN**
877-310-9222
bobbibrowncosmetics.com

- ETUDE HOUSE**
etudehouse.com
- REVLON**
800-473-8566
revlon.com

DESIGNERS

- 25 NICKEY KEHOE**
323-954-9300
nickeykehoe.com
- 31 ELIZABETH PYNE**
212-753-5600
mcmillenninc.com
- 34 MEG BRAFF**
516-801-4939
megbraff.com
- 38 ROXY OWENS**
shopsocietysocial.com
- 38 LIBBY LANGDON**
libbylangdon.com
- 39 CHARLOTTE MOSS**
charlottemoss.com
- 39 GRANT K. GIBSON**
415-939-0243
grantkgibson.com
- 42 PHILIP GORRIVAN**
212-339-7696
philipgorrivan.com
- 52 SAM ALLEN**
samalleninteriors.com
- 58 RICHARD KEITH LANGHAM**
212-759-1212
richardkeithlangham.com
- 66 CELERIE KEMBLE and CAROLINE IRVIN**
212-675-9576
kembleinteriors.com
- 76 JOHN PEIXINHO**
401-847-8311
franklinandcompany.com
- 88 KARIN H. EDWARDS**
515-491-7507
karinhedwards.com
- 96 SUSAN BEDNAR LONG**
972-803-6304
sblonginteriors.com

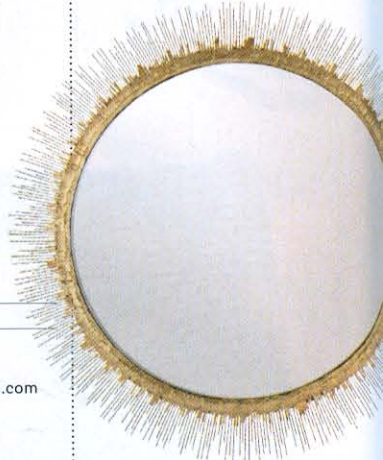

HOUSE BEAUTIFUL® Volume 157, Number 1 (ISSN 0018-6422) is published monthly with combined issues in December/January and July/August, 10 times a year, by Hearst Communications, Inc., 300 West 57th Street, New York, NY 10019 USA. Steven R. Swartz, President & Chief Executive Officer; William R. Hearst III, Chairman; Frank A. Bennack, Jr., Executive Vice Chairman; Catherine A. Bostron, Secretary; Hearst Magazines Division: David Carey, President; John P. Loughlin, Executive Vice President and General Manager; United States and possessions: \$24 for one year. Canada and all other countries: \$40 for one year. Subscription Services: House Beautiful will, upon receipt of a complete subscription order, undertake fulfillment of that order so as to provide the first copy for delivery by the Postal Service or alternate carrier within 4-6 weeks. From time to time, we make our subscriber list available to companies who sell goods and services by mail that we believe would interest our readers. If you would rather not receive such offers via postal mail, please send your current mailing label or exact copy to Mail Preference Service, P.O. Box 6000, Harlan, IA 51593. You can also visit <http://hearsst.ed4.net/profile/login.cfm> to manage your preferences and opt out of receiving marketing offers by e-mail. For customer service, changes of address, and subscription orders, log on to service.housebeautiful.com or write to Customer Service Dept., House Beautiful, P.O. Box 6000, Harlan, IA 51593. House Beautiful is not responsible for unsolicited manuscripts or art. None will be returned unless accompanied by a self-addressed stamped envelope. Canada BN NBR 10231 0943 RT. POSTMASTER: Please send address changes to House Beautiful, P.O. Box 6000, Harlan, IA 51593. Printed in the USA.