

WHERE
EXCEPTIONAL
TASTE LIVES

VERANDA

VOLUME 36
ISSUE 6



THE
WANDERLUST
ISSUE

Inside the World's Most
**BEAUTIFUL
HOTELS**

VERANDA.COM \$9.99

12 >



0 274341 9

Chalet

INTERIOR DESIGN BY
MARK D. SIKES

PHOTOGRAPHY BY
MAX KIM-BEE

PRODUCED BY
CAROLYN ENGLEFIELD

WRITTEN BY
ALICE WELSH DOYLE

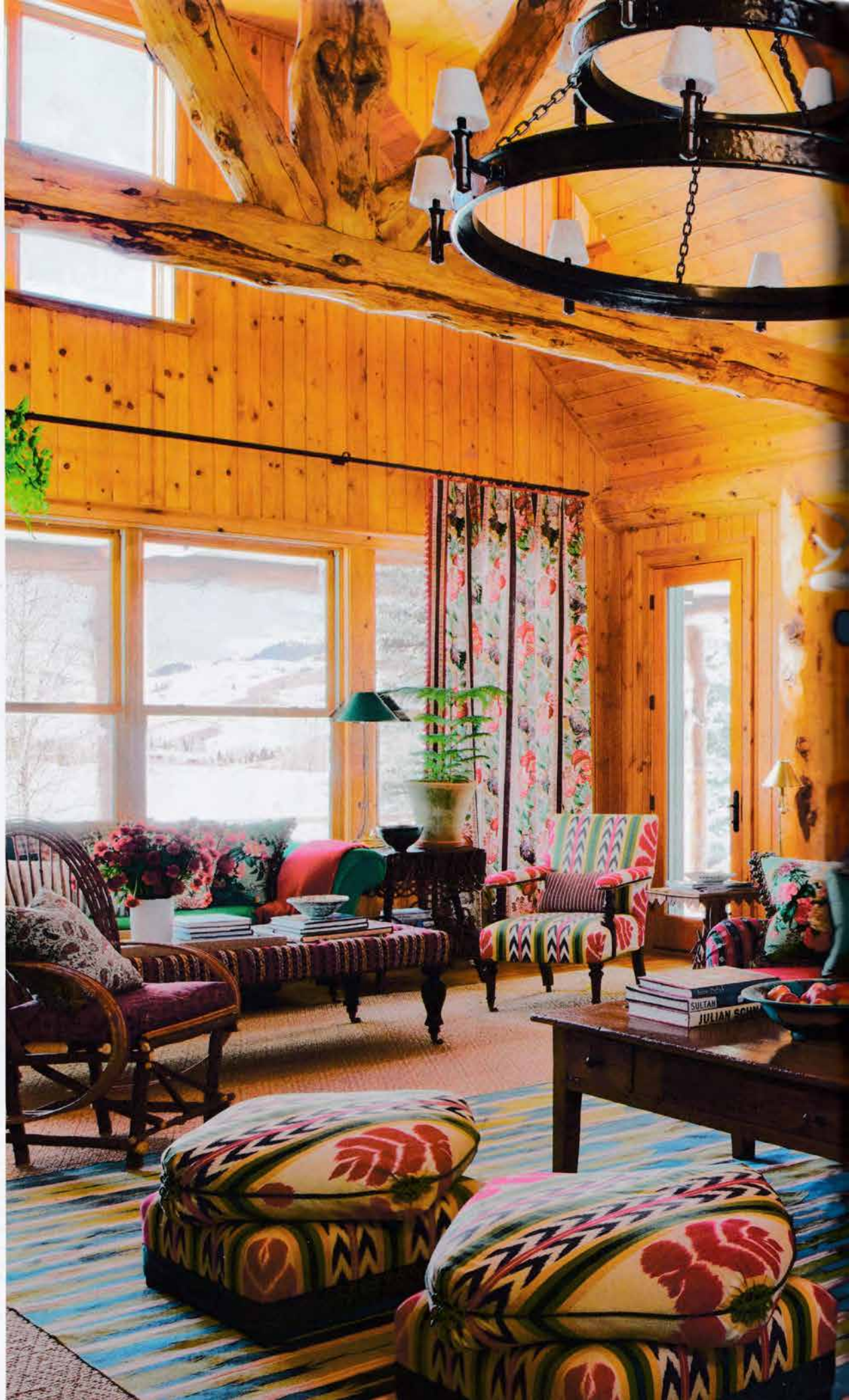



Gray-green cabinetry (Treron by Farrow & Ball) brings contrast to the kitchen's knotty wood paneling.

OPPOSITE TOP: Rattan chairs (Mainly Baskets Home) and a sea grass wallcovering (Cowtan & Tout) ground this seating area's parade of prints.

OPPOSITE BOTTOM: The whimsical red-and-blue foyer. Antique Serab rug, Tony Kitz Gallery



an ornate mirror entirely in shed antlers, which sits above the mantel. As a family home, it needed to function well, calling for generously scaled, comfortable sofas and chairs, “and believe it or not, there are a lot of performance fabrics in the mix,” notes Sikes.

There is a beautiful order to it all. “I think the magic of playing with so much texture and novelty is the repetition of things, whether it’s using the same fabric in different places or linking pieces together with trim and other detailing,” adds the designer. Delft tiles appear in both the kitchen backsplash and powder room wainscot, and “we sprinkled blue-and-white plates everywhere as another common thread,” he says. “Some people might be somewhat scared to layer all

of this together, but these clients had no trepidation when it came to color and texture.”

It’s a fearlessness wrapped in warmth, and it greets guests on arrival. The foyer is painted in four Farrow & Ball colors—two shades of red for the ceiling and craftsman-style paneling, a faded blue on the Dutch door, and a brighter blue for the chair rail. “The millwork Mark designed is so highly detailed and beautiful, and it feels original to the house,” says the homeowner. Indeed there’s an ageless quality throughout. “We plan to live in this house a long time, and we were not looking to do anything trendy that will look dated down the road. It’s classic but executed in a way that still feels fresh and new.” ♦

**STATEMENT OF OWNERSHIP,
MANAGEMENT & CIRCULATION**

1. Publication Title: Veranda
2. Publication number: 0003-3660
3. Filing date: October 1, 2022
4. Issue frequency: Bimonthly
5. Number of issues published annually: 6
6. Annual subscription price: \$15.00
7. Complete mailing address of known office of publication (not printer) (street, city, county, state, and ZIP+4®): 300 W. 57th St., New York, NY 10019
8. Complete mailing address of headquarters or general business office of publisher (not printer): 300 W. 57th St., New York, NY 10019
9. Full names and complete mailing addresses of publisher, editor, and managing editor:
Publisher: Jennifer Levene Bruno, 300 W. 57th St., New York, NY 10019
Editor: Steele Marcoux, 300 W. 57th St., New York, NY 10019
Managing Editor: Amy Mitchell, 300 W. 57th St., New York, NY 10019
10. Owner: Veranda Publications, Inc., 300 W. 57th St., New York, NY 10019. Stockholder of Veranda Publications, Inc. is Hearst Magazine Media, Inc., 300 W. 57th St., New York, NY 10019
11. Known bondholders, mortgagees, and other security holders owning or holding 1 percent or more of total amount of bonds, mortgages, or other securities: None
12. Tax status: Not Applicable
13. Publication title: Veranda
14. Issue date for circulation data below: September/October 2022
15. Extent and nature of circulation:

	Average no. copies each issue during preceding 12 months	No. copies of single issue published nearest to filing date
A. Total number of copies (net press run):	412,874	341,300
B. Paid circulation by mail and outside the mail:		
1. Mailed outside-county paid subscriptions stated on PS Form 3541 (include paid distribution above nominal rate, advertiser's proof copies, and exchange copies):	266,435	229,361
2. Mailed in-county paid subscriptions stated on PS Form 3541 (include paid distribution above nominal rate, advertiser's proof copies, and exchange copies):	n/a	n/a
3. Paid distribution outside the mails including sales through dealers and carriers, street vendors, counter sales, and other paid distribution outside USPS®:	32,943	24,000
4. Paid distribution by other classes of mail through the USPS® (e.g., First-Class Mail®):	n/a	n/a
C. Total paid distribution (Sum of 15B (1), (2), (3), and (4)):	299,378	253,361
D. Free or nominal rate distribution:		
1. Free or nominal rate outside-county copies included on PS Form 3541:	42,654	37,607
2. Free or nominal rate in-county copies included on PS Form 3541:	n/a	n/a
3. Free or nominal rate copies mailed at other classes through the USPS® (e.g., First-Class Mail®):	n/a	n/a
4. Free or nominal rate distribution outside the mail (carriers or other means):	7,218	4,239
E. Total free or nominal rate distribution (Sum of 15D (1), (2), (3), and (4)):	49,872	41,846
F. Total distribution (Sum of 15C and 15E):	349,250	295,207
G. Copies not distributed:	63,624	46,093
H. Total (Sum of 15F and 15G):	412,874	341,300
I. Percent paid (15C divided by 15F times 100):	85.72%	85.82%
16. A. Requested and paid electronic copies:	23,313	23,100
B. Total requested and paid print copies and requested/paid electronic copies (15c):	322,692	276,461
C. Total requested copy distribution (15f) and requested/paid electronic copies:	372,563	318,307
D. Percent paid and/or requested circulation (both print & electronic copies):	86.61%	86.85%

17. Publication of Statement of Ownership
If the publication is a general publication, publication of this statement is required. Will be printed in the November/December 2022 issue of this publication.

18. Signature and title of Editor, Publisher, Business Manager, or Owner:

I certify that all information furnished on this form is true and complete. I understand that anyone who furnishes false or misleading information on this form or who omits material or information requested on the form may be subject to criminal sanctions (including fines and imprisonment) and/or civil sanctions (including civil penalties).

Jennifer Levene Bruno
Publisher

The Sourcebook

GARDEN PARTY

Pages 52–56 Plants: Myers Plants & Pottery; myers-plantsandpottery.com, Page 56 Pots: The Fish Market; thefishmarket.net.

YELLOWSTONE RISING

Interior design: Suzanne Tucker; tuckerandmarks.com
Senior designer: Amanda Ahlgren; Tucker & Marks.
Interior architect: Alex Hobbs; Tucker & Marks
Architecture: Reid Smith; reidsmitharchitects.com
Landscape architecture: Design 5 Landscape Architecture; design5la.com. Contractor: PRG Group; theprggroup.com. Sandstone walls throughout interiors: Select Stone; www.selectstone.com

Pages 118–119 (opener) Sofa: Flexform; 60sixty.com. Sofa fabric: Giant; giant.com. Banquette fabric: Suzanne Tucker Home; suzzannetuckerhome.com. Lounge chair fabric: Pierre Frey; pierrefrey.com. Woven banquette pillow: Jasper Fabrics; michaelsmithinc.com. Fabric for sofa throw pillows: Fortuny; fortuny.com; Guy Goodfellow Collection; guygoodfellowcollection.com; and Suzanne Tucker Home. Coffee table base: Silas Seandel; www.silasseandel.com. Sconces: Chuck Moffit; Lounge chair: Eric Appel; ericappel.com. Page 120 Console: Gregorius/Pineo; gregoriuspineo.com. Chandelier: Bernd Goeckler; berndgoeckler.com. Drapery fabric: Kettlewell Collection; kettlewellcollection.com. Page 122 Fabric for chair and sofa cushions: DeLany & Long Ltd.; delanyandlong.com. Console table: Finnegan Gallery; finnegan-gallery.com. Page 123 Console top: Fox Marble; fox-marble.com. Page 124 Pendant: Phoenix Day; phoenixday.com. Fabric for sofa throw pillows: Jed Johnson Home; jedjohnson.com; Zak + Fox; zakandfox.com; Pat McGann Gallery; patmcgann-gallery.com. Lounge chair and ottoman: John Himmel Decorative Arts; johnhimmel.com. Page 125 Console: Gregorius/Pineo. Mirror: Bernd Goeckler. Stools: Architect's Wife; architectswife.com. Flooring: Earth Elements; earth-elements.com. Page 126 Banquette fabric: Suzanne Tucker Home. Fabric for throw pillows on banquette: Fortuny; and Soane Britain; soane.co.uk. Drapery fabric: Rose Tarlow; rosetarlow.com. Ceiling pendant: Fortuny. Rug: Upstairs at Pierre Lafond; ahopstairs.com. Throw blanket: Montana Expressions; montanaexpressions.com. Page 127 (top) Bedside table: RH; rh.com. Table lamps: Christopher Spitzmuller, Inc.; christopherspitzmuller.com. Bed and headboard: Room & Board; roomandboard.com. Pendant: Paul Ferrante; paulferrante.com. Page 127 (bottom) Pendant: Eileen Lane Antiques; eileenlane.com. Sconces: Circa Lighting; circalighting.com. Bath fixtures: Waterworks; waterworks.com. Countertop material: Southland Stone USA; southlandstone.com

A BAREFOOT WELCOME

Interior design: Kit Kemp; kittkemp.com. Architecture: Peter French; firmdalehotels.com. Landscape architecture: Kevin Talma; talmamillstudios.com.
Pages 128–129 Ceiling paint color: Indian Ocean by Designers Guild; designersguild.com. Rug: The Rug Company; therugcompany.com. Sofas and wooden side table: Shop Kit Kemp; kittkemp.com. Fabric for throw pillows on sofa and armchairs: Kit Kemp for Annie Selke; annieselke.com. Armchair fabric: de Le Cuona; usa.delecuona.com. Stools: Mud Studio; mudstudio.net. End tables: Sempre; store.sempre.life. Table lamps: Jenny Blanc Barbados; jennyblancinteriorsld.bridgedcatalog.com. Page 130 (top) Ceiling paint color: Baltimore Skies by Benjamin Moore; benjaminmoore.com. Chair: Hadedá; hadeda.co.uk. Cushion fabric: Kit

Kemp for Christopher Farr; christopherfarrcloth.com. Throw pillow fabric: Kit Kemp for Annie Selke; Page 130 Ceiling paint color: Island Hibiscus by Designers Guild Rug, tablecloth, and throw cushions: Kit Kemp for Annie Selke. China: Kit Kemp for Wedgwood; wedgwood.com. Napkins: Kit Kemp by Shilo Engelbrecht; shiloengelbrecht.com. Page 132 Chandelier and woven stools: Mud Studio. Rug: Kit Kemp for Annie Selke. Dining chairs: Kit Kemp. Dining chair fabric: Kit Kemp for Christopher Farr. Candleholders: Sempre; Page 133 (top left) Rug and pillows: Kit Kemp for Annie Selke. Table: Sempre. Chairs: Hadedá; Page 133 (bottom right) Rug and blue bed pillows: Kit Kemp for Annie Selke. Bed: Sleepcase; sleepcase.com. Duvet fabric: Etamine; zimmer-rohde.com. Nightstands: Chelsea Textiles; chelseatextiles.com. Table lamp: Jenny Blanc Barbados. Mirror: Kit Kemp. Page 133 (bottom left) Rug: Kit Kemp for Annie Selke. Artwork: Breon O'Casey; breon-o-casey.co.uk

CHALET AMERICANA

Interior design: Mark D. Sikes; markdsikes.com. Upholstery: Valley Drapery & Upholstery; valleydrapery.com.
Pages 134–135 Woven rug: Marc Phillips; marcphillips-rugs.com. Fabric for sofa throw pillows: Pierre Frey; pierrefrey.com; Katie Leede; katieleede.com. Blue blanket: Nicky Kehoe; nickykehoe.com. Fabric for draperies: Brunschwig & Filz; brunschwig.com; Scalamantré; scalamantré.com. Bench fabric: Robert Kime; robertkime.com. Page 136 (top) Cabinetry paint color: Card Room Green by Farrow & Ball; farrow-ball.com. Page 137 Shade fabric: Pierre Frey. Dining chairs and host chair: Mulligan's; mulligansusa.com. Sideboard: Melrose Antiques & Fine Interiors; melrosefineantiques.com. Page 138 Sconces: Soane Britain; soane.co.uk. Shade fabric: Pierre Frey. Cabinetry hardware: Rocky Mountain Hardware; rockymountainhardware.com. Backsplash tiles: Country Floors; countryfloors.com. Sink: Officine Gullo; us.officinegullo.com. Sink fixtures: Barber Wilsons & Co.; barberwilsons.com. Island paint color: Studio Green by Farrow & Ball. Counter stools: Mulligan's. Fabric for stool cushions: Pierre Frey and Ian Sanderson; iansanderson.co.uk. Page 139 (top) Rug: Guinevere; guinevere.co.uk. Wallpaper borders: Pierre Frey. Paint color for built-ins: Matchstick by Farrow & Ball. Wallpaper in bookshelves and fabric for sofa, draperies, and sofa throw pillows: Jasper Fabrics; michaelsmithinc.com. Fabric for sofa throw pillows: Guy Goodfellow Collection; guygoodfellowcollection.com; Prella; prella.fr. Ottoman fabric: Quadrille; quadrillefabrics.com. Fabric for armchair cushions and pillow: Fermoie; fermoie.com; and Pierre Frey. Bamboo side table: Castle Antiques & Design; castleantiques.net. End table: Randall Tysinger Antiques; randalltysinger.com. Table lamp: Penny Morrison; Page 139 (bottom) Ceiling paint color: Red Earth by Farrow & Ball. Wall paint color: Red Earth, Inchyra Blue, and Incarnadine by Farrow & Ball. Window treatment fabric: Robert Allen; robertallendesign.com. Console: Rockwell Antiques Dallas; rockwellantiquesdallas.com. Lamp: Penny Morrison; pennymorrison.com. Basket: Studio C; studioche.com. Page 140 Carpet: Stark; starkcarpet.com. Fabric for bed pillows: Bujosa Artesania Textil; bujosatextil.com; and Penny Morrison. Sconce: Visual Comfort; visualcomfort.com. Armchair fabric: Pierre Frey. Armchair pillow fabric: Bujosa Artesania Textil. Page 141 (top) Carpet: Stark. Rug: Etsy; etsy.com. Nightstand skirt fabric: Jasper Fabrics. Woven lamp: Soane Britain. Ceramic lamp: Penny Morrison. Headboard and bed skirt fabric:

Prelle Trunk fabric: Guy Goodfellow Collection. Bed pillow: Nicky Kehoe. Sconces: Visual Comfort. Sconce shades and armchair pillow fabric: Schuyler Sauperton Textiles; schuylersauperton.com. Armchair and ottoman fabric: George Spencer Designs; georgespencer.com. Armchair and ottoman fringe trim: Samuel & Sons; samuelandsons.com. Page 141 (bottom) Tile: Country Floors. Sconces: Jamb; jamb.co.uk. Sink: Waterworks; waterworks.com. Sink fixtures: Barber Wilsons & Co.

EMPRESS OF THE ABACO

Interior design: Amanda Lindroth; amandalindroth.com. Architecture and landscape design: Maria de la Guardia; divarchitects.com.

Page 142 Sofa and chairs: The Wicker Works; thewickerworks.com. Sofa and chair cushion fabric: Link; linkoutdoor.com. Throw pillow fabric: Christopher Farr Cloth; christopherfarrcloth.com. Page 143 Console: The Raj Company; therajcompany.com. Mirror: Marmotec; marmotec.com.br. Urns: Avala; avala.com. Dining chairs: Bonacina 1889; bonacina1889.it. Dining chair fabric: Peter Dunham Textiles; peterdunhamtextiles.com. Hurricane lamps: Carlos de la Puente Antiques; delapuenteantiques.com. Page 144 Stone siding: Marmotec. Bench Accents of France; accentsoffrance.com. Planters: Coleen and Company; coleenandcompany.com. Page 145 Ceiling light fixture: Coleen and Company. Palms: ASRNYC; asrny.com. Sofa, ottoman, and armchair upholstery: J. Quintana Custom Upholstery Corp.; 718-361-0946. Fabric for sofa throw pillows, armchairs, and wooden chair cushions: Raoul Textiles; raoultextiles.com. Throw blankets: John Robshaw; johnrobshaw.com. Wooden chairs: Soane Britain; soane.co.uk. Page 146 Cabinetry: Shaver Millwork; shavermillwork.com. Cabinetry paint color: White Dove by Benjamin Moore; benjaminmoore.com. Cabinetry hardware: Balineum; balineum.co.uk. Stools: Bonacina 1889. Fabric for stool cushions: Arnitex; arnitex.com. Light fixture: Heath & Company; heathlighting.com. Light fixture shades: Soane Britain. Fruit stands: Circa Who; circawho.com. Placemats: Amanda Lindroth. Page 147 Pedestals: The Raj Company. Wall paint color: White Dove by Benjamin Moore. Page 149 Mirror: Tarquin Bilgen; tarquinbilgen.com. Drapery fabric: Ralph Lauren; ralphlauren.com. Page 150 Sofa upholstery and canopy: J. Quintana Custom Upholstery Corp. Sofa, bench, and headboard fabric: Schumacher; schumacher.com. Floor lamp: Galerie des Lampes; galeriedeslampes.com. Bed: John Rossell & Associates; johnrossell.com. Side tables: Lord & Vella; lordandvella.com. Page 151 (top left) Banquette upholstery: J. Quintana Custom Upholstery Corp. Table: F&R General Interiors; fandrgeneralinteriors.com. Page 151 (bottom right) Pineapples: P.S. Henenader; shenenaderantiques.com. Shell box: Circa Who. Light fixture: Newport Lamp & Shade Company; newportlampandshade.com. Page 151 (bottom left) Rug: Stark; starkcarpet.com. Beds: Two Worlds Arts; twoworldsarts.com. Bedding: Charmajesty (Mrs Gray); mrsgrayhome.com. Fabric for pelmets and canopy: Quadrille; quadrillefabrics.com. Lampshade: Yvrenen GW Designs; yvrenengwdesigns.com.

HAWAIIAN ODYSSEY

Interior design: Ken Fulk; kenfulk.com. Naval architecture: Hoek Design; hoekdesign.com. Builder: Pendennis; pendennis.com.

Page 153 Fabric for throw pillows: Link; linkoutdoor.com. Page 154 Barstools: One Of; maryrevelli.com. Sconces: Soane Britain; soane.co.uk. Cabinetry hardware: Nanz; nanz.com. Leather on bar top: Moore & Giles; mooreandgiles.com. Page 155 (top) Table base: Soane Britain. Page 155 (bottom left) Artwork above sofa: Crab Claw Outrigger by A.G. Smith; nancyjohns.com. Game table fabrication: DeHulter Designs. Page 156 (top left) Wallpaper: Phillip Jeffries; phillipjeffries.com. Cabinetry hardware: Nanz. Window seat fabric: Dedar; dedar.com. Window seat trim: Hermès; hermes.com. Window seat throw pillow fabric: Élitis; elitis.fr. Sconces: The Urban Electric Co.; nrbanelectric.com. Page 156 (bottom right) Sconces: The Urban Electric Co.

VERANDA Volume 36, Number 6 (ISSN 1040-8150) is published bimonthly by HEARST, 300 W. 57th St., New York, NY 10019. Steven R. Swartz, President & Chief Executive Officer; William R. Hearst III, Chairman; Frank A. Bennack, Jr., Executive Vice Chairman. VERANDA PUBLICATIONS, INC.: Debi Chirichella, President, Hearst Magazines Group, Regina Buckley, Chief Financial and Strategy Officer, Treasurer; Catherine A. Bostron, Secretary. ©2022 by VERANDA PUBLICATIONS, INC. Cover and contents of VERANDA are fully protected by copyright and cannot be reproduced in any manner without written permission. All rights reserved in all countries. VERANDA is a registered trademark of VERANDA PUBLICATIONS, INC. SUBSCRIPTION RATES: United States, \$28 per year, 6 issues; elsewhere \$52 per year surface mail. (Canada BN NBR 10231 0943 RT) Single issues, U.S. \$10. Subscription services: VERANDA will, upon receipt of a complete subscription order, undertake fulfillment of that order so as to provide the first copy for delivery by the Postal Service or alternate carrier within 6 to 9 weeks. For customer service, changes of address, and subscription orders, log on to VERANDA.COM/SERVICE or write to Customer Service Department, VERANDA, P.O. Box 6000, Harlan, IA 51593. From time to time, we make our subscriber list available to companies who sell goods and services by mail that we believe would interest our readers. If you would rather not receive such offers via postal mail, please send your current mailing label or exact copy to Mail Preference Service, P.O. Box 6000, Harlan, IA 51593. You can also visit PREFERENCES.HEARSTMAGS.COM to manage your preferences and opt out of receiving marketing offers by e-mail. ©2022 VERANDA PUBLICATIONS, INC. Periodicals postage paid at Atlanta, Georgia, and additional offices. Canada Post International Publications Mail Product (Canadian Distribution) Sales Agreement No. 40012499. Send returns (Canada) to Bleuchip International, P.O. Box 25542, London, Ontario, N6C 6B2. POSTMASTER: Please send change of address notification (Form 3579) to VERANDA, P.O. Box 6000, Harlan, IA 51593. Member of the Audit Bureau of Circulations. Printed in USA.

Custom Sink Bases

Beautiful Designs, Quality Construction and Exemplary Service. Over 50 Styles Available.



J. TRIBBLE

Collection

1876 Defoor Avenue NW #2, Atlanta, GA 30318
jtribble.com | 404.846.1156 | info@jtribble.com